

# Norfolk Boreas Offshore Wind Farm

# Works Plan

## Part 2 of 4

## DCO document 2.4

Applicant: Norfolk Boreas Limited  
Document Reference: 2.4  
Deadline: 1

Date: November 2019  
Revision: Version 2  
Author: Royal HaskoningDHV

*Photo: Ormonde Offshore Wind Farm*



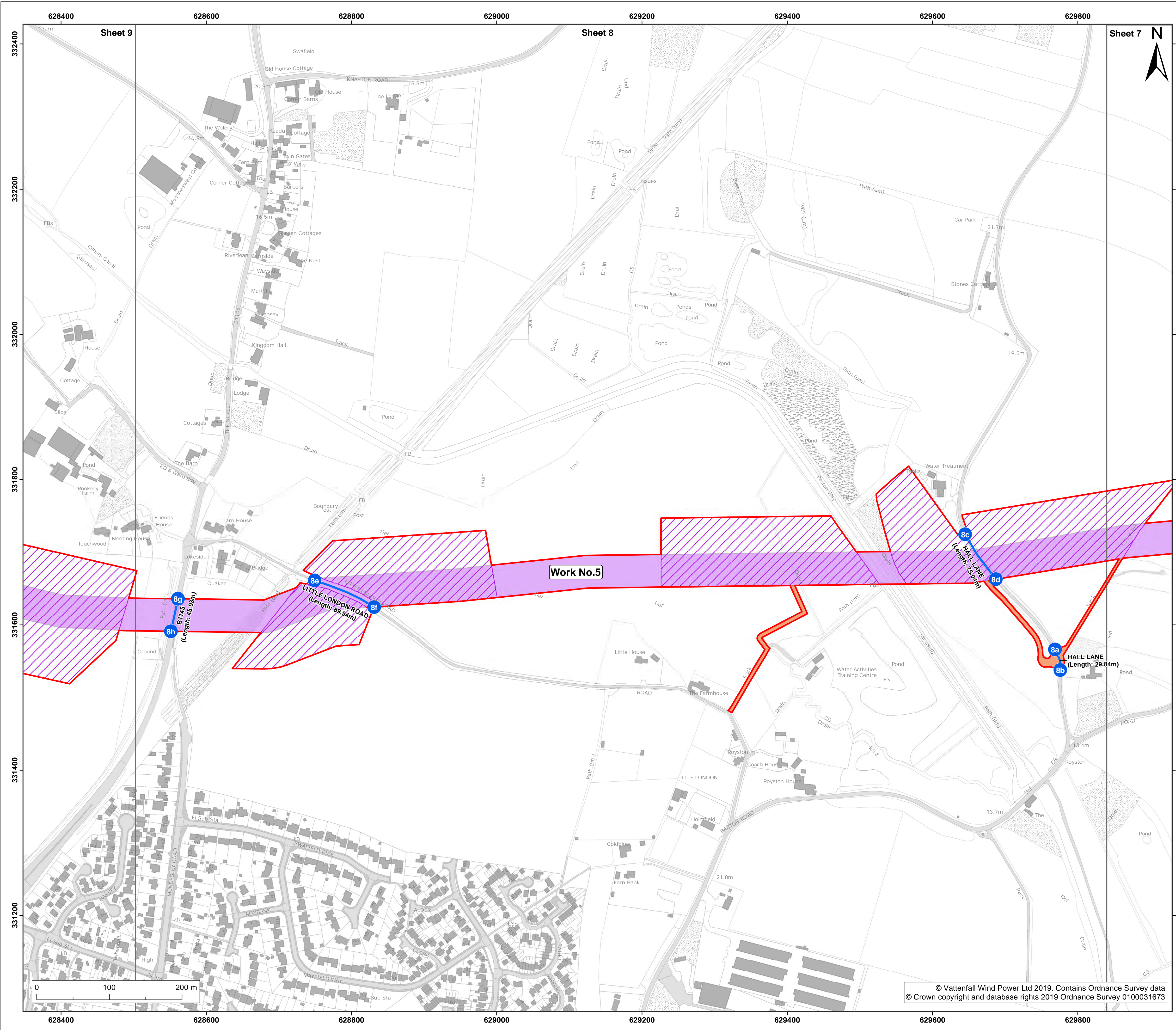

- Legend:**
- Order limits
  - Sheet boundary
  - Work No.5
- Land to be used in connection with construction or maintenance of the works**
- Trenchless crossing zone (used under Scenario 2)
  - Site side access
- Street subject to street works (streets)
- Points referred to in Schedule 2 of the

Project: **Norfolk Boreas Offshore Wind Farm**      Report: **Development Consent Order**

Title: **2.4 Works plan (onshore) (sheet 8 of 42) (November 2019 Revision)**

Doc Ref: 2.4	APFP Ref: 5(2)(j)	Drawing No: PB5640-007-000-006			
Revision: 07	Date: 05/11/2019	Drawn: LB	Checked: CD	Size: A1	Scale: 1:2,500
Revision: 06	Date: 14/05/2019	Drawn: LB	Checked: CD	Size: A1	Scale: 1:2,500

Co-ordinate system: British National Grid      EPSG: 27700



© Vattenfall Wind Power Ltd 2019. Contains Ordnance Survey data  
© Crown copyright and database rights 2019 Ordnance Survey 0100031673



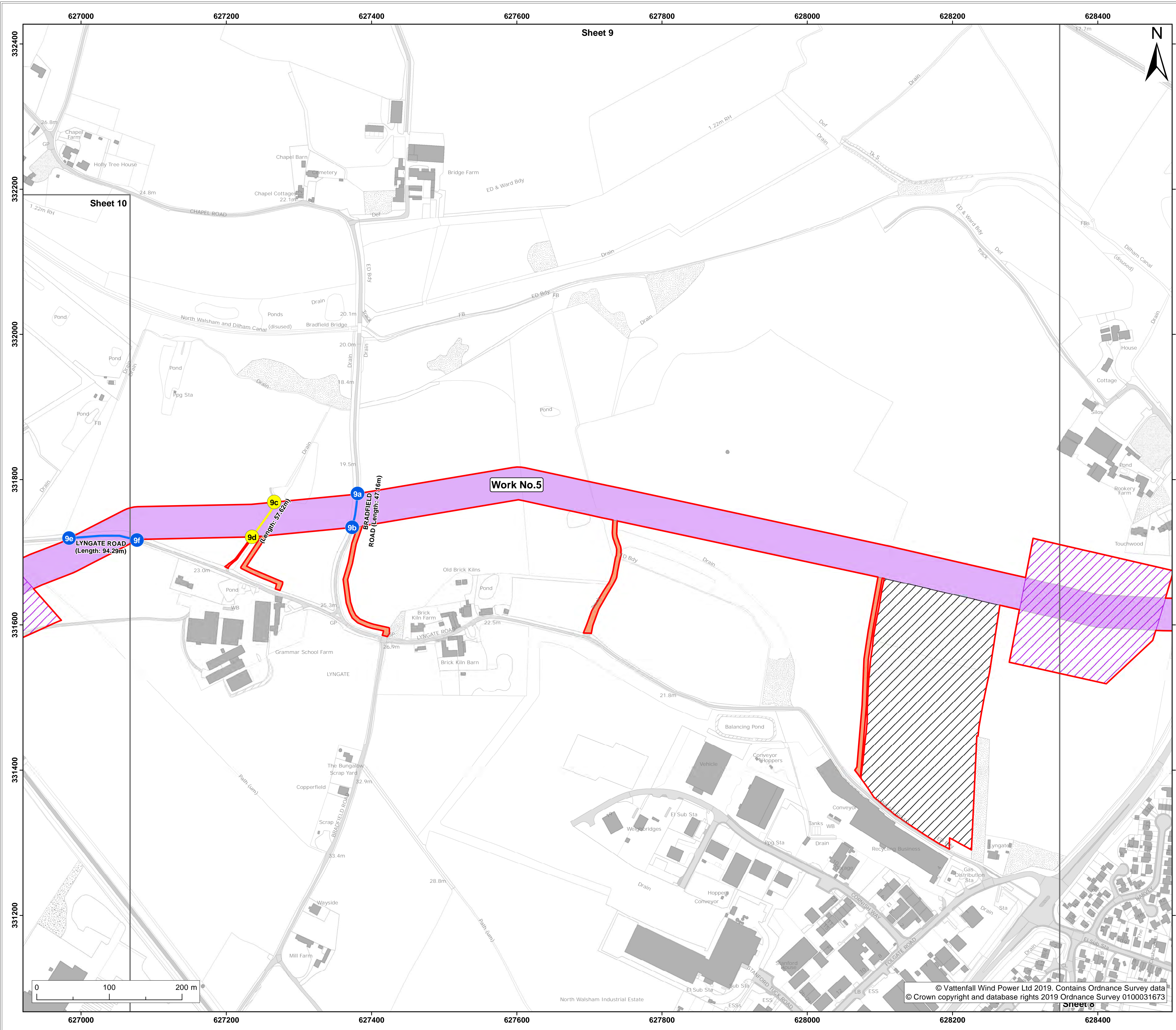

- Legend:**
- Order limits
  - Sheet boundary
  - Work No.5
- Land to be used in connection with construction or maintenance of the works**
- Mobilisation zone (used under Scenario 2)
  - Trenchless crossing zone (used under Scenario 2)
  - Site side access
- Street subject to street works (streets)
- Points referred to in Schedule 2 of the
- Street subject to street works (private)
- Points referred to in Schedule 2 of the

Project: **Norfolk Boreas Offshore Wind Farm**      Report: **Development Consent Order**

Title: **2.4 Works plan (onshore) (sheet 9 of 42) (November 2019 Revision)**

Doc Ref: 2.4	APFP Ref: 5(2)(j)	Drawing No: PB5640-007-000-006			
Revision: 07	Date: 05/11/2019	Drawn: LB	Checked: CD	Size: A1	Scale: 1:2,500
Revision: 06	Date: 14/05/2019	Drawn: LB	Checked: CD	Size: A1	Scale: 1:2,500

Co-ordinate system: British National Grid      EPSG: 27700

**VATTENFALL**

**Royal HaskoningDHV**  
Enhancing Society Together

© Vattenfall Wind Power Ltd 2019. Contains Ordnance Survey data © Crown copyright and database rights 2019 Ordnance Survey 0100031673



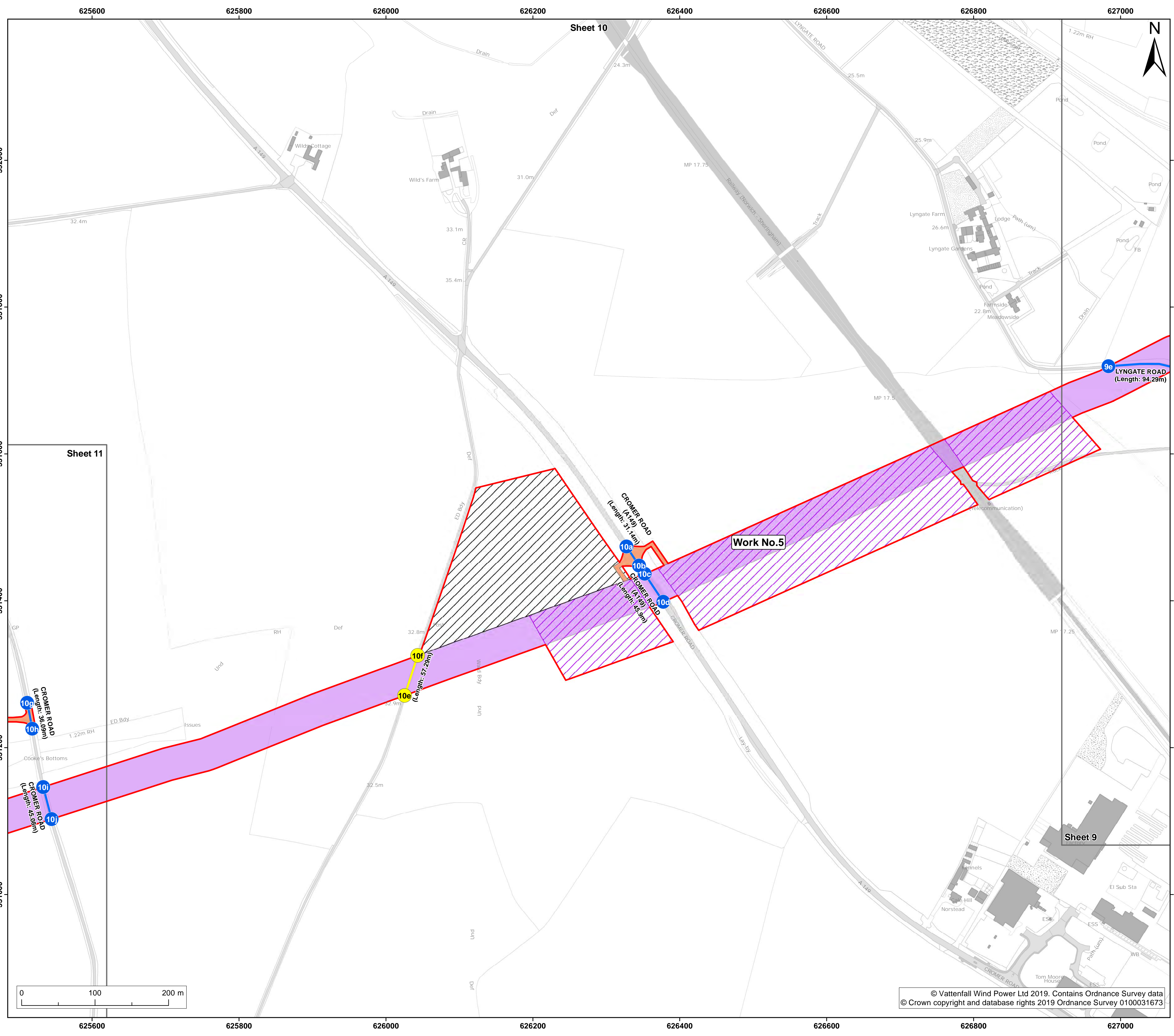

- Legend:**
- Order limits
  - Sheet boundary
  - Work No.5
- Land to be used in connection with construction or maintenance of the works**
- Mobilisation zone (used under Scenario 2)
  - Trenchless crossing zone (used under Scenario 2)
  - Site side access
- Street subject to street works
- Points referred to in Schedule 2 of the
  - Street subject to street works (private)
  - Points referred to in Schedule 2 of the

Project: **Norfolk Boreas Offshore Wind Farm**      Report: **Development Consent Order**

Title: **2.4 Works plan (onshore) (sheet 10 of 42) (November 2019 Revision)**

Doc Ref: 2.4	APFP Ref: 5(2)(j)	Drawing No: PB5640-007-000-006			
Revision: 07	Date: 05/11/2019	Drawn: LB	Checked: CD	Size: A1	Scale: 1:2,500
06	14/05/2019	LB	CD	A1	1:2,500

Co-ordinate system: British National Grid      EPSG: 27700



© Vattenfall Wind Power Ltd 2019. Contains Ordnance Survey data © Crown copyright and database rights 2019 Ordnance Survey 0100031673

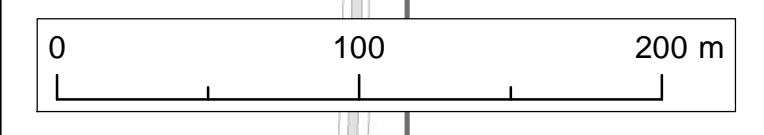



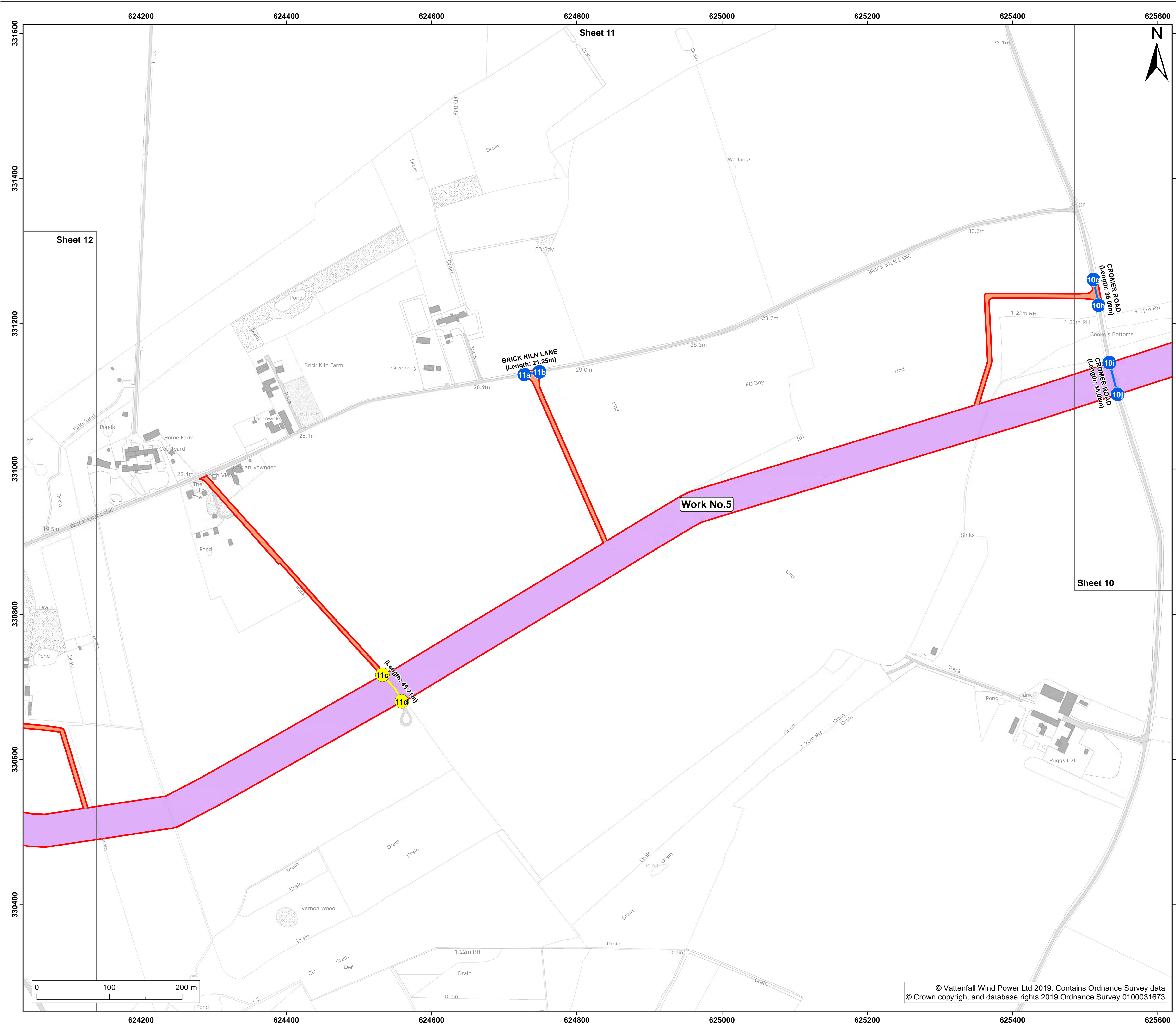

- Legend:**
- Order limits
  - Sheet boundary
  - Work No.5
  - Land to be used in connection with construction or maintenance of the works
  - Site side access
  - Street subject to street works
  - Points referred to in Schedule 2 of the
  - Street subject to street works (private)
  - Points referred to in Schedule 2 of the

Project: **Norfolk Boreas Offshore Wind Farm** Report: **Development Consent Order**

Title: **2.4 Works plan (onshore) (sheet 11 of 42) (November 2019 Revision)**

Doc Ref: 2.4	APFP Ref: 5(2)(j)	Drawing No: PB5640-007-000-006			
Revision: 07	Date: 05/11/2019	Drawn: LB	Checked: CD	Size: A1	Scale: 1:2,500
Revision: 06	Date: 14/05/2019	Drawn: LB	Checked: CD	Size: A1	Scale: 1:2,500

Co-ordinate system: British National Grid EPSG: 27700

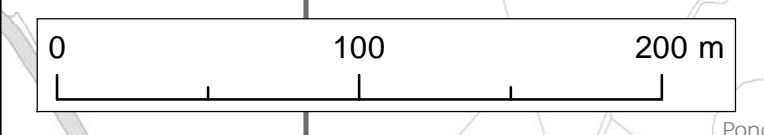

© Vattenfall Wind Power Ltd 2019. Contains Ordnance Survey data © Crown copyright and database rights 2019 Ordnance Survey 0100031673





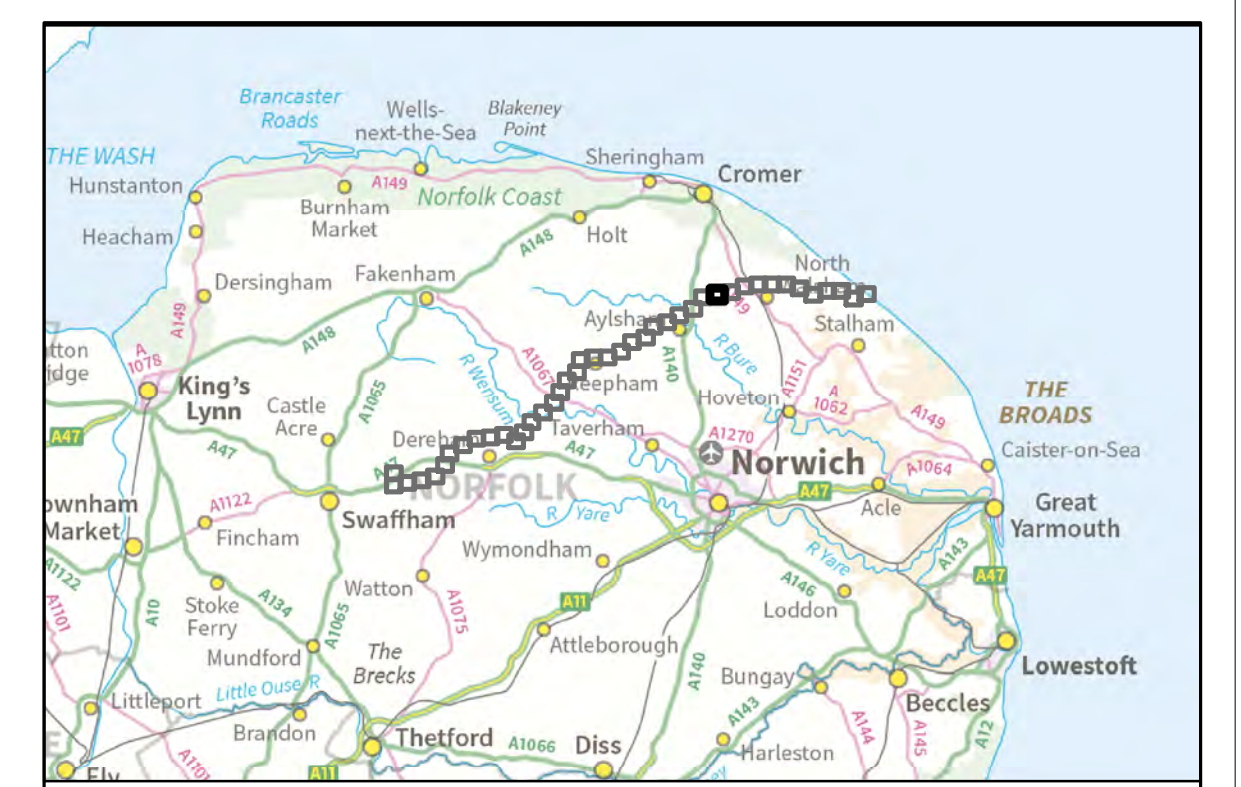
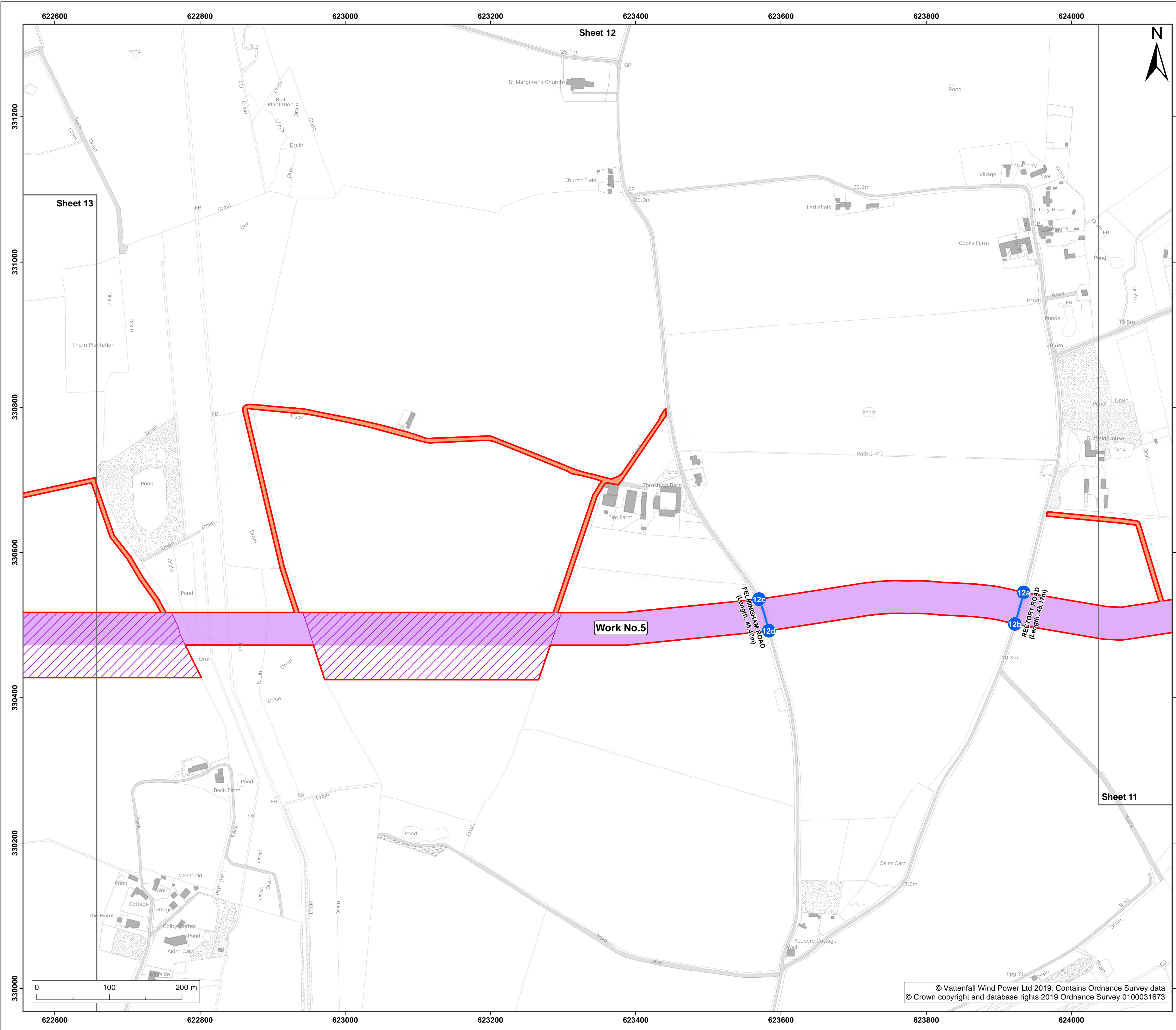

- Legend:**
- Order limits
  - Sheet boundary
  - Work No.5
  - Land to be used in connection with construction or maintenance of the works
  - Trenchless crossing zone (used under Scenario 2)
  - Site side access
  - Street subject to street works
  - Points referred to in Schedule 2 of the

Project: **Norfolk Boreas Offshore Wind Farm**      Report: **Development Consent Order**

Title: **2.4 Works plan (onshore) (sheet 12 of 42) (November 2019 Revision)**

Doc Ref: 2.4	APFP Ref: 5(2)(j)	Drawing No: PB5640-007-000-006			
Revision: 07	Date: 05/11/2019	Drawn: LB	Checked: CD	Size: A1	Scale: 1:2,500
06	14/05/2019	LB	CD	A1	1:2,500

Co-ordinate system: **British National Grid**      EPSG: 27700



© Vattenfall Wind Power Ltd 2019. Contains Ordnance Survey data © Crown copyright and database rights 2019 Ordnance Survey 0100031673



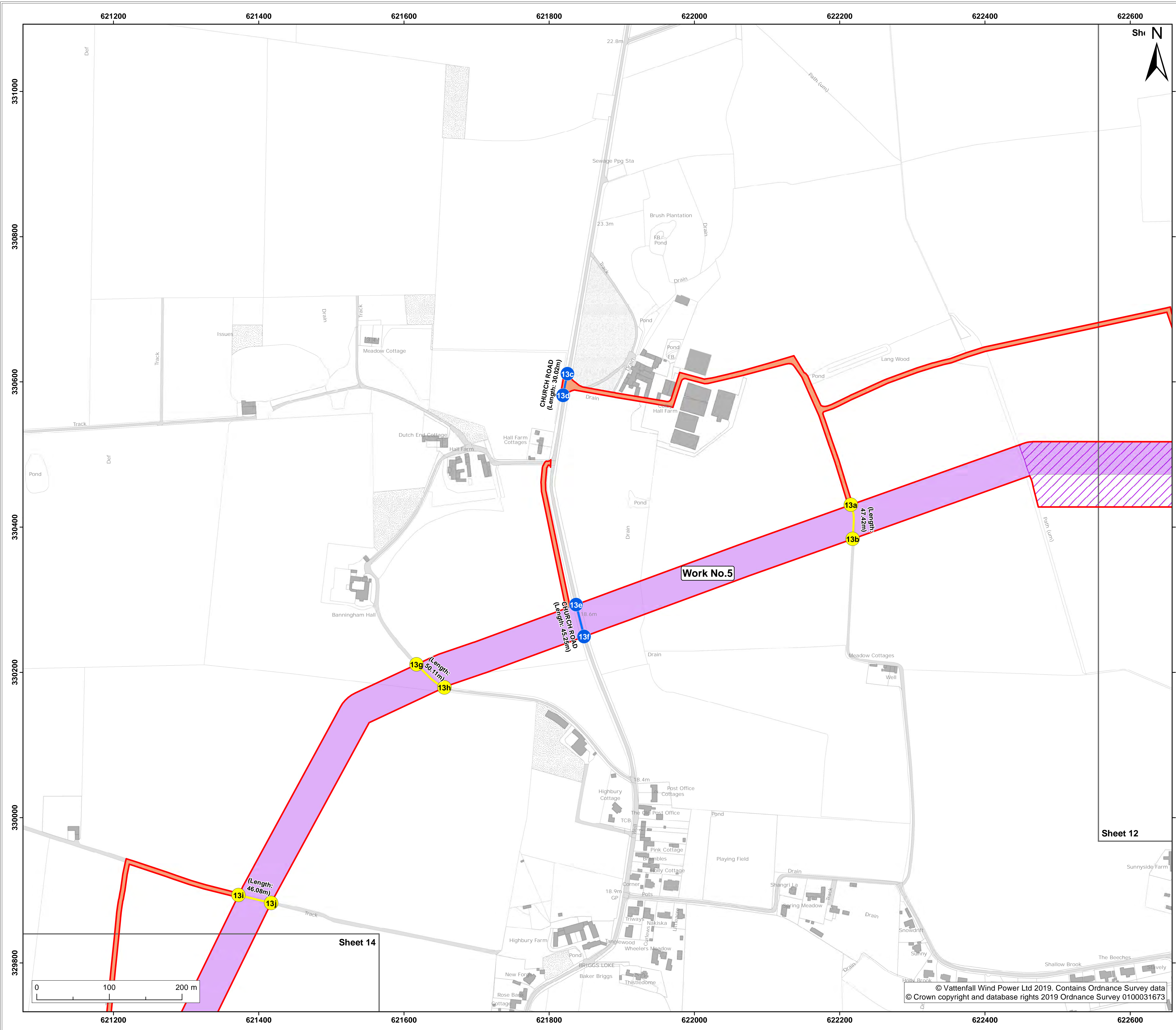

**Legend:**

- Order limits
- Sheet boundary
- Work No.5

**Land to be used in connection with construction or maintenance of the works**

- Trenchless crossing zone (used under Scenario 2)
- Site side access

Street subject to street works

- Points referred to in Schedule 2 of the
- Street subject to street works (private)
- Points referred to in Schedule 2 of the

Project: **Norfolk Boreas Offshore Wind Farm**      Report: **Development Consent Order**

Title: **2.4 Works plan (onshore) (sheet 13 of 42) (November 2019 Revision)**

Doc Ref: 2.4	APFP Ref: 5(2)(j)	Drawing No: PB5640-007-000-006			
Revision: 07	Date: 05/11/2019	Drawn: LB	Checked: CD	Size: A1	Scale: 1:2,500
06	14/05/2019	LB	CD	A1	1:2,500

Co-ordinate system: **British National Grid**      EPSG: 27700

**VATTENFALL**

**Royal HaskoningDHV**  
Enhancing Society Together

© Vattenfall Wind Power Ltd 2019. Contains Ordnance Survey data © Crown copyright and database rights 2019 Ordnance Survey 0100031673



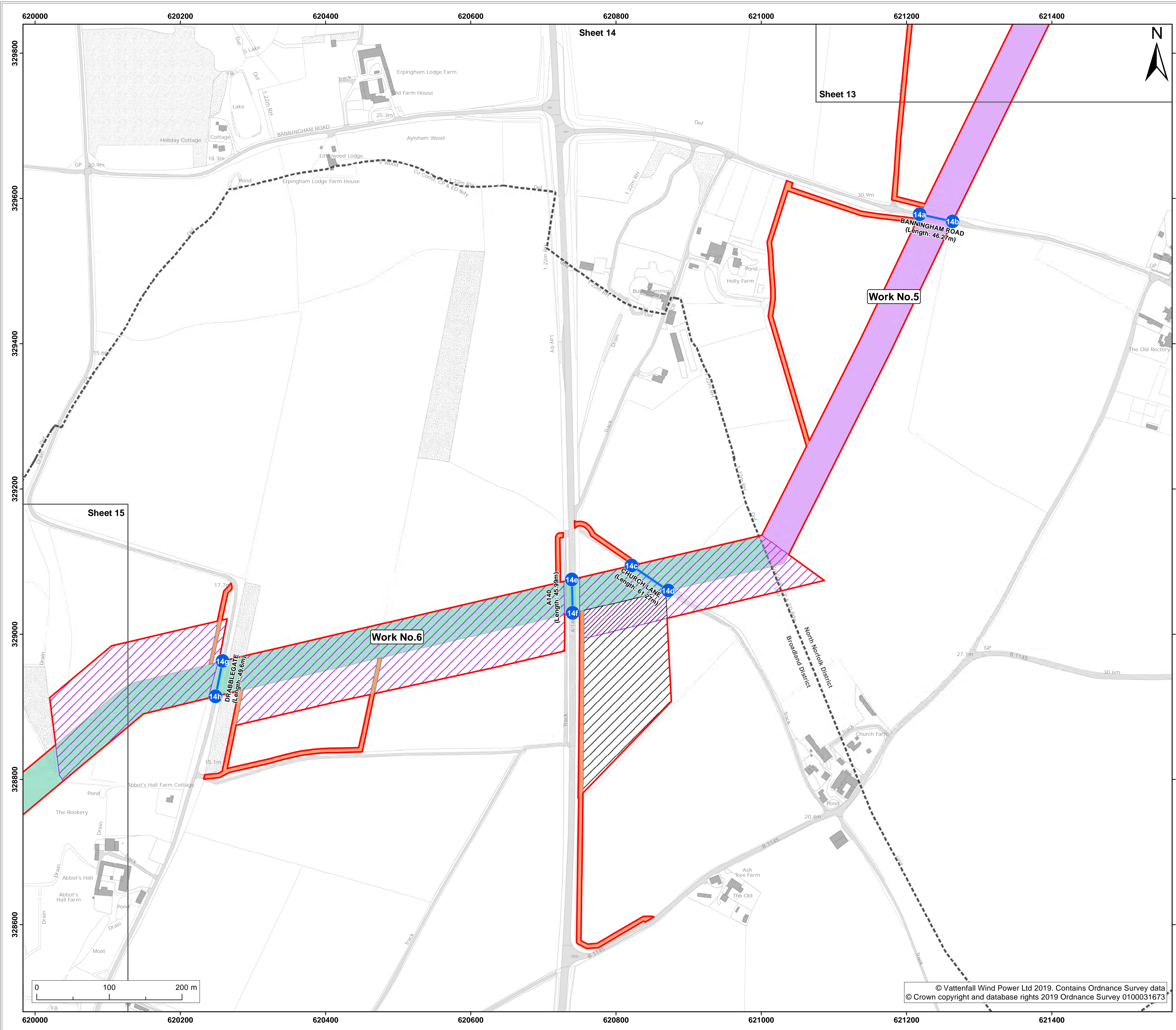

- Legend:**
- Order limits
  - Sheet boundary
  - Work No.5
  - Work No.6
- Land to be used in connection with construction or maintenance of the works**
- Mobilisation zone (used under Scenario 2)
  - Trenchless crossing zone (used under Scenario 2)
  - Site side access
- Street subject to street works
  - Points referred to in Schedule 2 of the
  - District boundary line

Project: **Norfolk Boreas Offshore Wind Farm**      Report: **Development Consent Order**

Title: **2.4 Works plan (onshore) (sheet 14 of 42) (November 2019 Revision)**

Doc Ref: 2.4	APFP Ref: 5(2)(j)	Drawing No: PB5640-007-000-006			
Revision: 07	Date: 05/11/2019	Drawn: LB	Checked: CD	Size: A1	Scale: 1:2,500
Revision: 06	Date: 14/05/2019	Drawn: LB	Checked: CD	Size: A1	Scale: 1:2,500

Co-ordinate system: British National Grid      EPSG: 27700



© Vattenfall Wind Power Ltd 2019. Contains Ordnance Survey data  
 © Crown copyright and database rights 2019 Ordnance Survey 0100031673



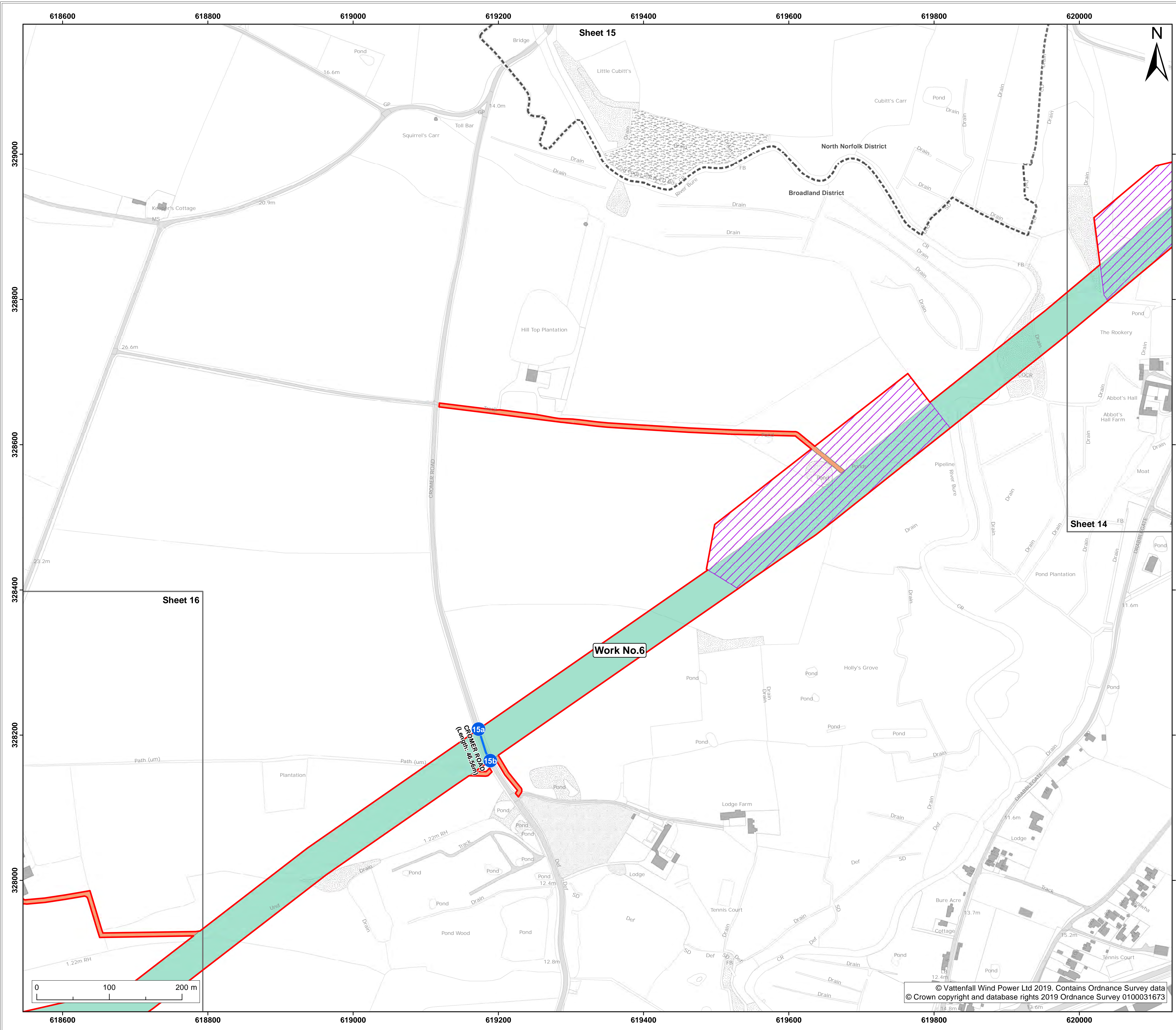

- Legend:**
- Order limits
  - Sheet boundary
  - Work No.6
  - Trenchless crossing zone (used under Scenario 2)
  - Site side access
  - Street subject to street works (streets)
  - Points referred to in Schedule 2 of the
  - District boundary line

Project: **Norfolk Boreas Offshore Wind Farm**      Report: **Development Consent Order**

Title: **2.4 Works plan (onshore) (sheet 15 of 42) (November 2019 Revision)**

Doc Ref: 2.4	APFP Ref: 5(2)(j)	Drawing No: PB5640-007-000-006			
Revision: 07	Date: 05/11/2019	Drawn: LB	Checked: CD	Size: A1	Scale: 1:2,500
06	14/05/2019	LB	CD	A1	1:2,500

Co-ordinate system: **British National Grid**      EPSG: 27700

© Vattenfall Wind Power Ltd 2019. Contains Ordnance Survey data © Crown copyright and database rights 2019 Ordnance Survey 0100031673





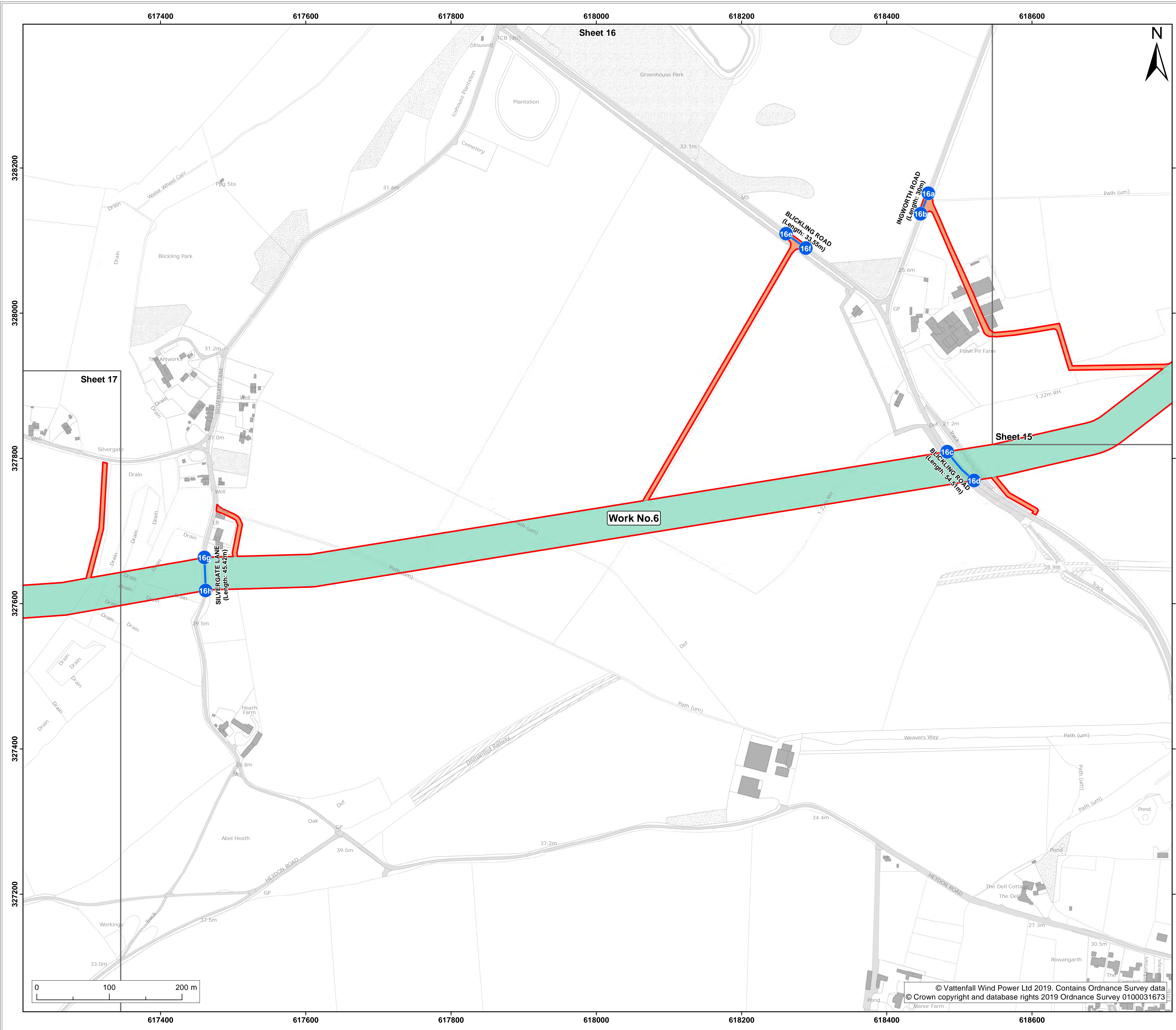

- Legend:**
- Order limits
  - Sheet boundary
  - Work No.6
- Land to be used in connection with construction or maintenance of the works**
- Site side access
- Street subject to street works (streets)
- Points referred to in Schedule 2 of the

Project: **Norfolk Boreas Offshore Wind Farm**      Report: **Development Consent Order**

Title: **2.4 Works plan (onshore) (sheet 16 of 42) (November 2019 Revision)**

Doc Ref: 2.4	APFP Ref: 5(2)(j)	Drawing No: PB5640-007-000-006			
Revision: 07	Date: 05/11/2019	Drawn: LB	Checked: CD	Size: A1	Scale: 1:2,500
Revision: 06	Date: 14/05/2019	Drawn: LB	Checked: CD	Size: A1	Scale: 1:2,500

Co-ordinate system: British National Grid      EPSG: 27700



© Vattenfall Wind Power Ltd 2019. Contains Ordnance Survey data © Crown copyright and database rights 2019 Ordnance Survey 0100031673



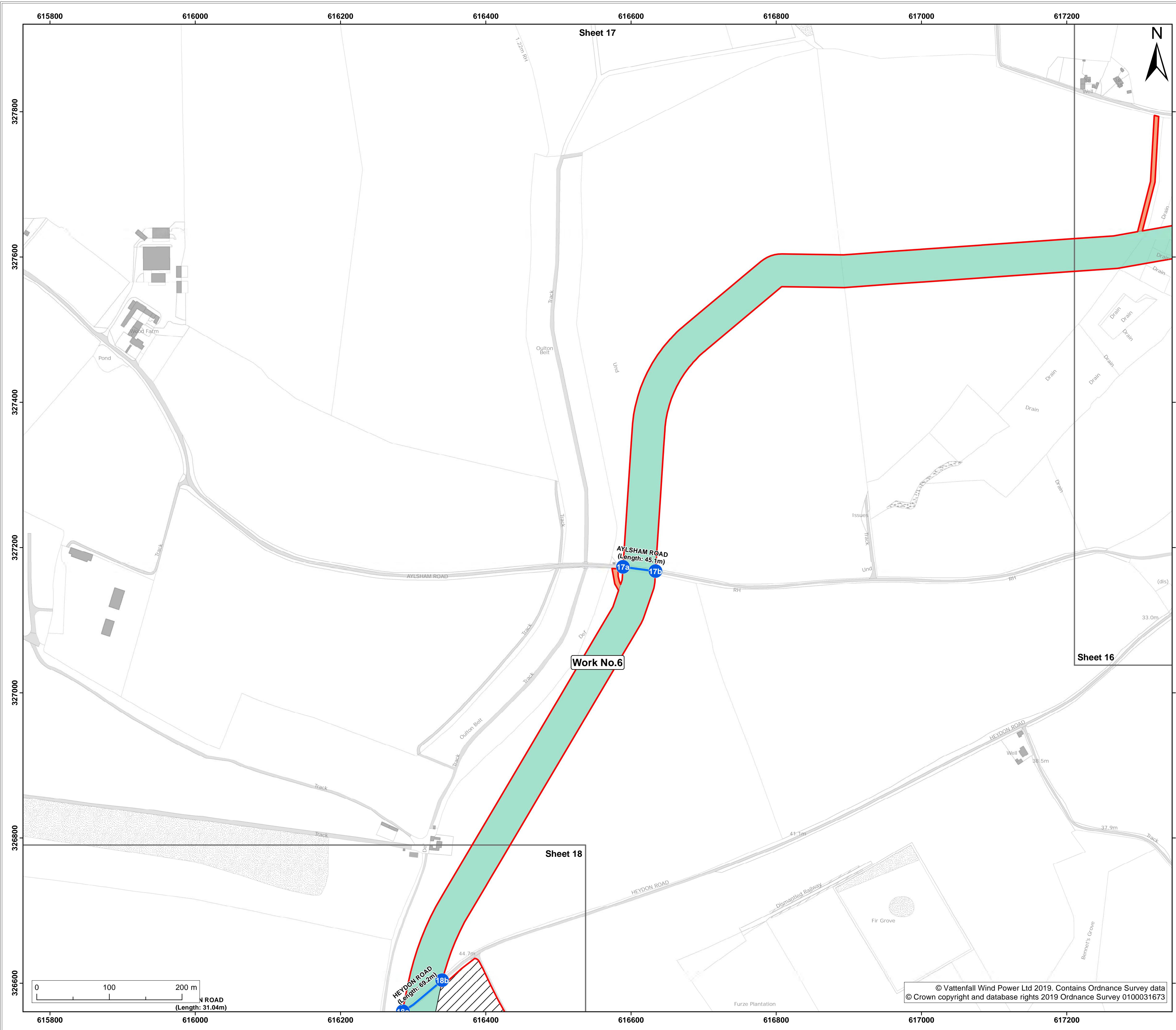

- Legend:**
- Order limits
  - Sheet boundary
  - Work No.6
- Land to be used in connection with construction or maintenance of the works**
- Mobilisation zone (used under Scenario 2)
  - Site side access
  - Street subject to street works
  - Points referred to in Schedule 2 of the

Project: **Norfolk Boreas Offshore Wind Farm**      Report: **Development Consent Order**

Title: **2.4 Works plan (onshore) (sheet 17 of 42) (November 2019 Revision)**

Doc Ref: 2.4	APFP Ref: 5(2)(j)	Drawing No: PB5640-007-000-006			
Revision: 07	Date: 05/11/2019	Drawn: LB	Checked: CD	Size: A1	Scale: 1:2,500
Revision: 06	Date: 14/05/2019	Drawn: LB	Checked: CD	Size: A1	Scale: 1:2,500

Co-ordinate system: British National Grid      EPSG: 27700



© Vattenfall Wind Power Ltd 2019. Contains Ordnance Survey data © Crown copyright and database rights 2019 Ordnance Survey 0100031673



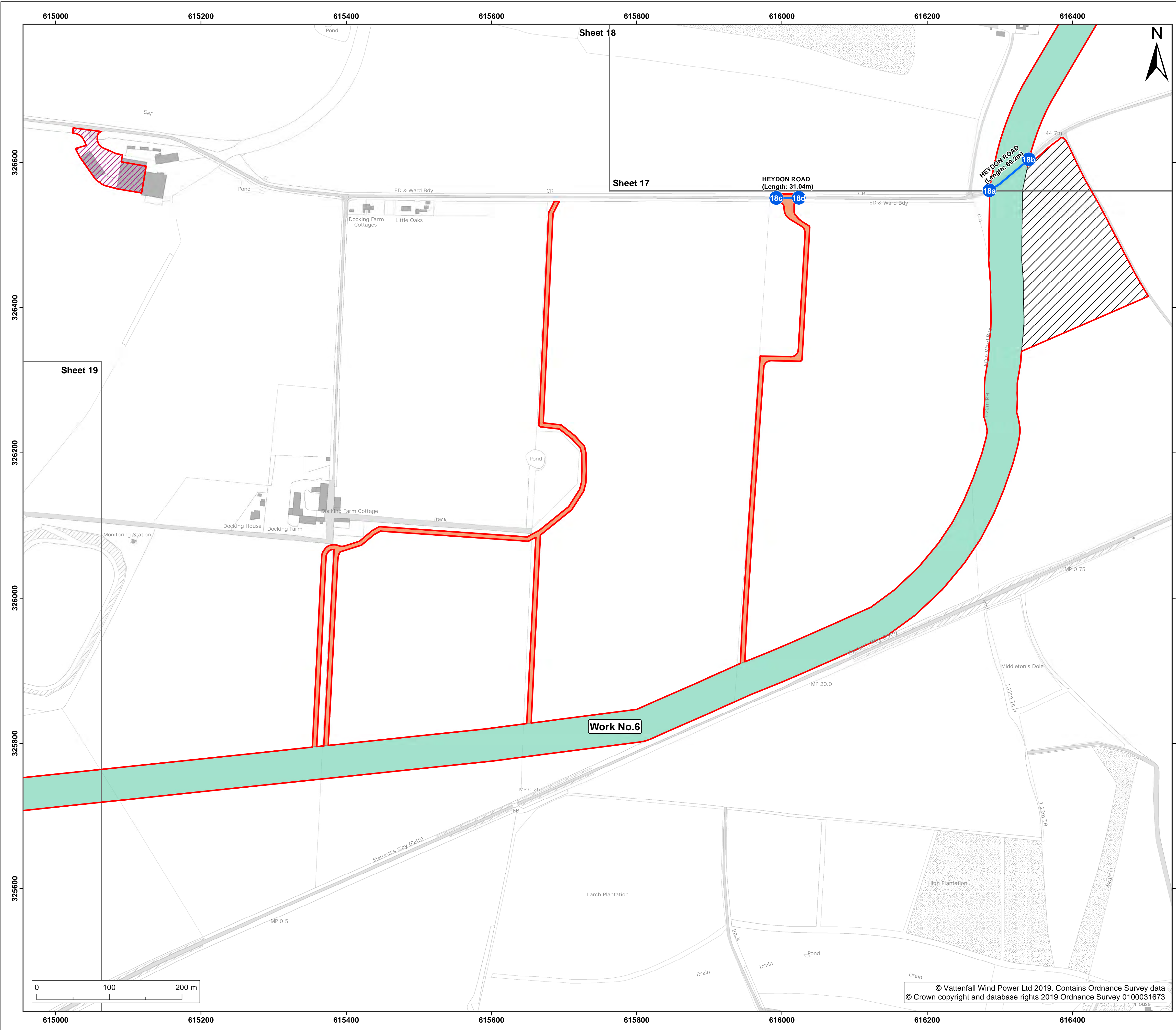

- Legend:**
- Order limits
  - Sheet boundary
  - Work No.6
- Land to be used in connection with construction or maintenance of the works**
- Cable logistics area
  - Mobilisation zone (used under Scenario 2)
  - Site side access
- Street subject to street works
- Points referred to in Schedule 2 of the

Project: **Norfolk Boreas Offshore Wind Farm**      Report: **Development Consent Order**

Title: **2.4 Works plan (onshore) (sheet 18 of 42) (November 2019 Revision)**

Doc Ref: 2.4	APFP Ref: 5(2)(j)	Drawing No: PB5640-007-000-006			
Revision: 07	Date: 05/11/2019	Drawn: LB	Checked: CD	Size: A1	Scale: 1:2,500
Revision: 06	Date: 14/05/2019	Drawn: LB	Checked: CD	Size: A1	Scale: 1:2,500

Co-ordinate system: British National Grid      EPSG: 27700

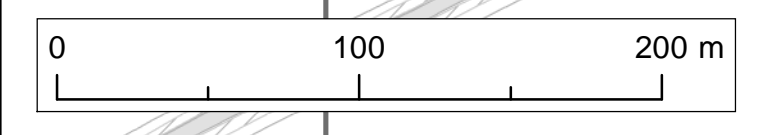

© Vattenfall Wind Power Ltd 2019. Contains Ordnance Survey data © Crown copyright and database rights 2019 Ordnance Survey 0100031673





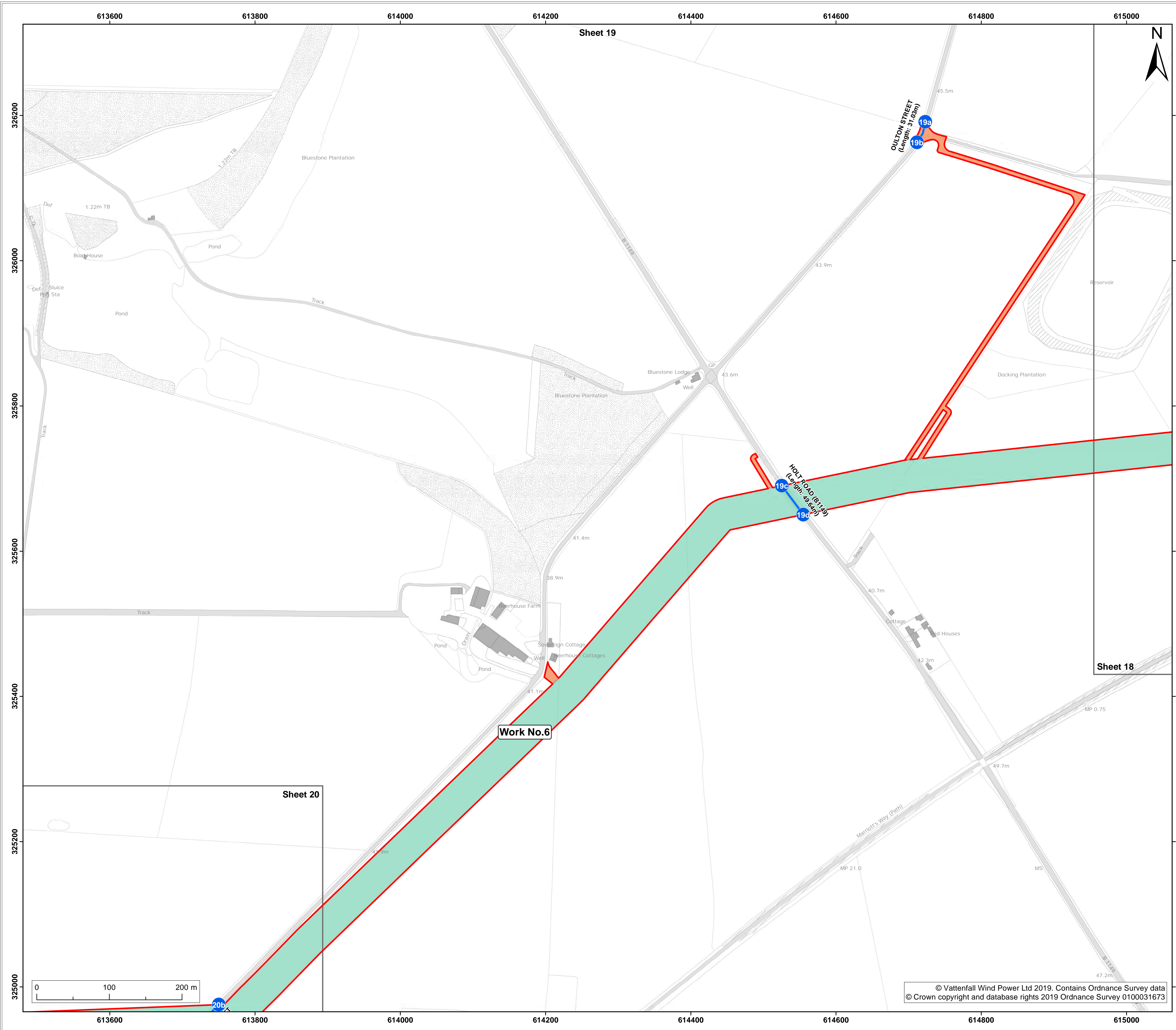

- Legend:**
- Order limits
  - Sheet boundary
  - Work No.6
  - Land to be used in connection with construction or maintenance of the works
  - Site side access
  - Street subject to street works (streets)
  - Points referred to in Schedule 2 of the

Project: **Norfolk Boreas Offshore Wind Farm**      Report: **Development Consent Order**

Title: **2.4 Works plan (onshore) (sheet 19 of 42) (November 2019 Revision)**

Doc Ref: 2.4	APFP Ref: 5(2)(j)	Drawing No: PB5640-007-000-006			
Revision: 07	Date: 05/11/2019	Drawn: LB	Checked: CD	Size: A1	Scale: 1:2,500
06	14/05/2019	LB	CD	A1	1:2,500

Co-ordinate system: British National Grid      EPSG: 27700



© Vattenfall Wind Power Ltd 2019. Contains Ordnance Survey data © Crown copyright and database rights 2019 Ordnance Survey 0100031673



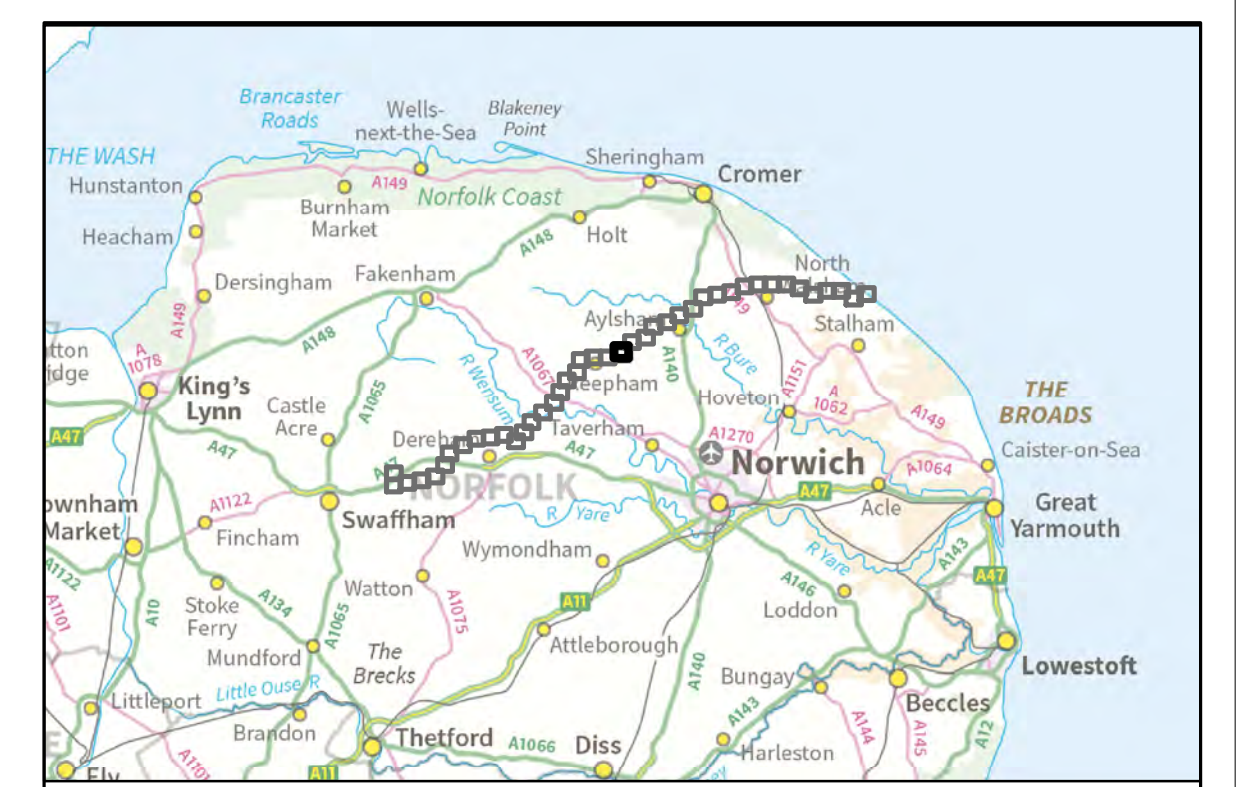
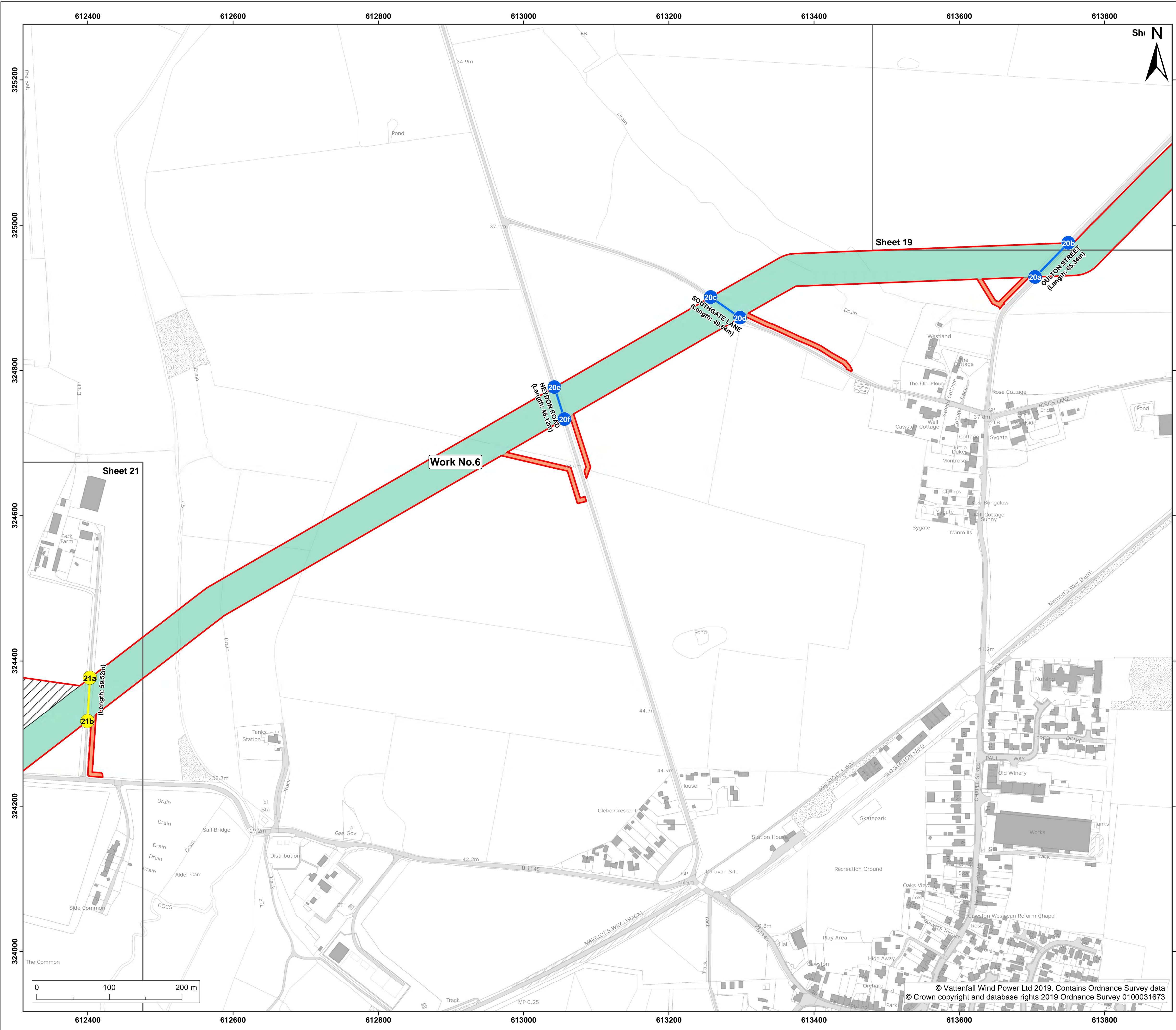

**Legend:**

- Order limits
- Sheet boundary
- Work No.6

**Land to be used in connection with construction or maintenance of the works**

- Mobilisation zone (used under Scenario 2)
- Site side access

Street subject to street works

- Points referred to in Schedule 2 of the
- Street subject to street works (private)
- Points referred to in Schedule 2 of the

Project: **Norfolk Boreas Offshore Wind Farm**      Report: **Development Consent Order**

Title: **2.4 Works plan (onshore) (sheet 20 of 42) (November 2019 Revision)**

Doc Ref: 2.4	APFP Ref: 5(2)(j)	Drawing No: PB5640-007-000-006			
Revision: 07	Date: 05/11/2019	Drawn: LB	Checked: CD	Size: A1	Scale: 1:2,500
06	14/05/2019	LB	CD	A1	1:2,500

Co-ordinate system: British National Grid      EPSG: 27700

**VATTENFALL**

**Royal HaskoningDHV**  
Enhancing Society Together

© Vattenfall Wind Power Ltd 2019. Contains Ordnance Survey data © Crown copyright and database rights 2019 Ordnance Survey 0100031673



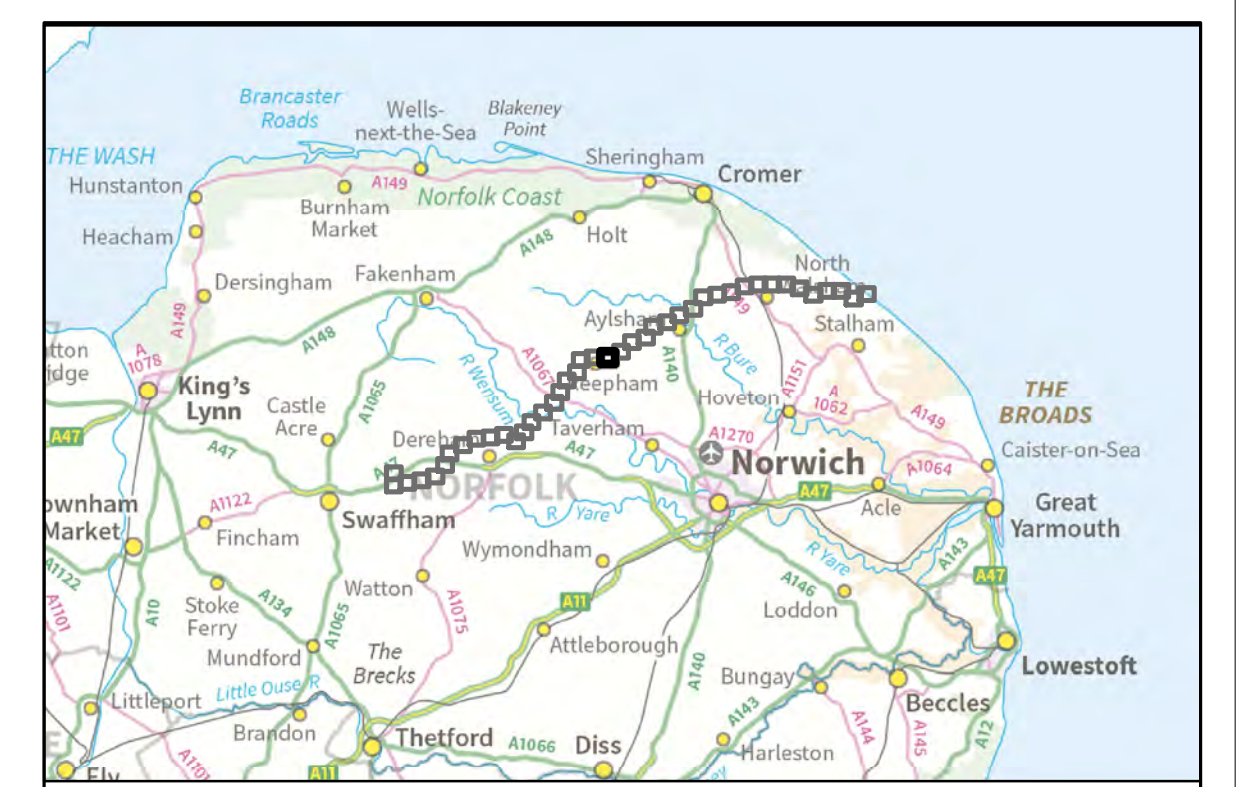
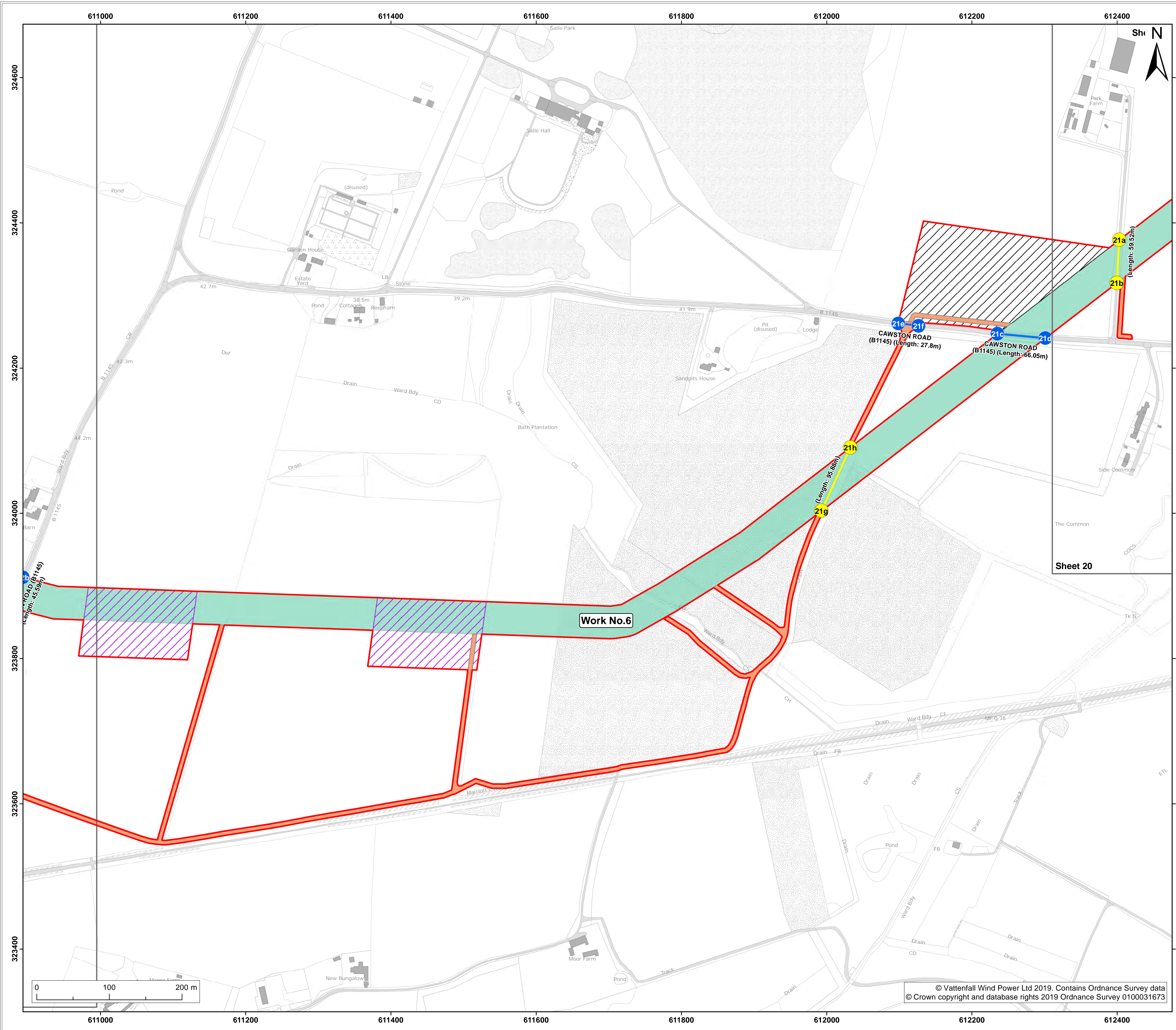

**Legend:**

- Order limits
- Sheet boundary
- Work No.6

**Land to be used in connection with construction or maintenance of the works**

- Mobilisation zone (used under Scenario 2)
- Trenchless crossing zone (used under Scenario 2)
- Site side access

Street subject to street works

● Points referred to in Schedule 2 of the

Street subject to street works (private)

● Points referred to in Schedule 2 of the

Project: **Norfolk Boreas Offshore Wind Farm**      Report: **Development Consent Order**

Title: **2.4 Works plan (onshore) (sheet 21 of 42) (November 2019 Revision)**

Doc Ref: 2.4	APFP Ref: 5(2)(j)	Drawing No: PB5640-007-000-006			
Revision: 07	Date: 05/11/2019	Drawn: LB	Checked: CD	Size: A1	Scale: 1:2,500
06	14/05/2019	LB	CD	A1	1:2,500

Co-ordinate system: **British National Grid**      EPSG: **27700**



© Vattenfall Wind Power Ltd 2019. Contains Ordnance Survey data  
© Crown copyright and database rights 2019 Ordnance Survey 0100031673



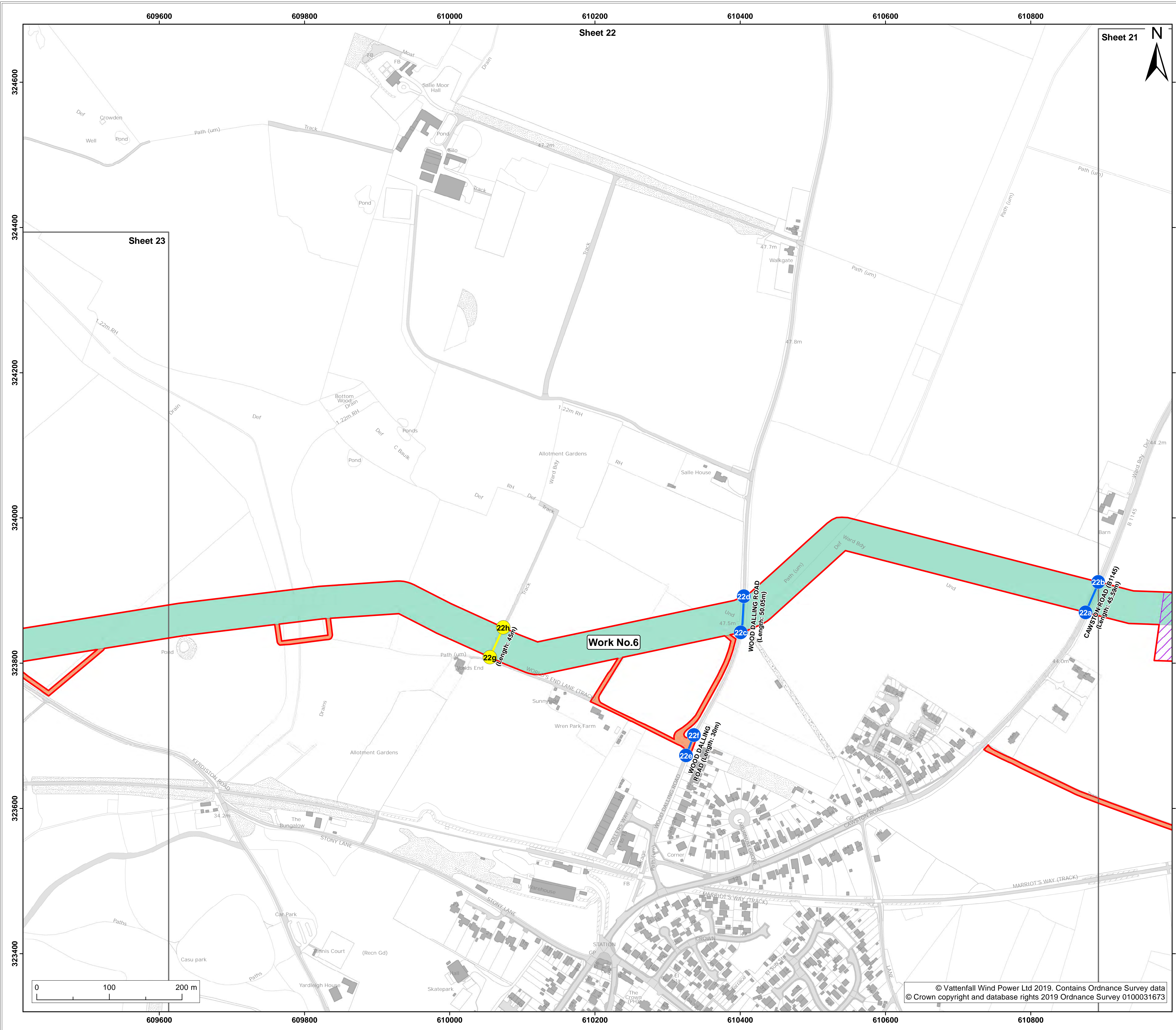

- Legend:**
- Order limits
  - Sheet boundary
  - Work No.6
- Land to be used in connection with construction or maintenance of the works**
- Trenchless crossing zone (used under Scenario 2)
  - Site side access
- Street subject to street works**
- Street subject to street works
  - Street subject to street works (private)
- Points referred to in Schedule 2 of the**
- Points referred to in Schedule 2 of the
  - Points referred to in Schedule 2 of the

Project: **Norfolk Boreas Offshore Wind Farm**      Report: **Development Consent Order**

Title: **2.4 Works plan (onshore) (sheet 22 of 42) (November 2019 Revision)**

Doc Ref: 2.4	APFP Ref: 5(2)(j)	Drawing No: PB5640-007-000-006			
Revision: 07	Date: 05/11/2019	Drawn: LB	Checked: CD	Size: A1	Scale: 1:2,500
06	14/05/2019	LB	CD	A1	1:2,500

Co-ordinate system: **British National Grid**      EPSG: 27700

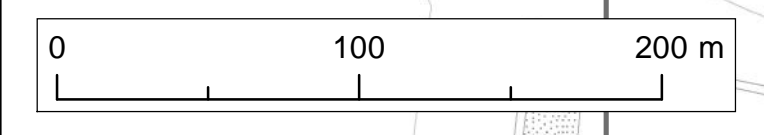

© Vattenfall Wind Power Ltd 2019. Contains Ordnance Survey data © Crown copyright and database rights 2019 Ordnance Survey 0100031673





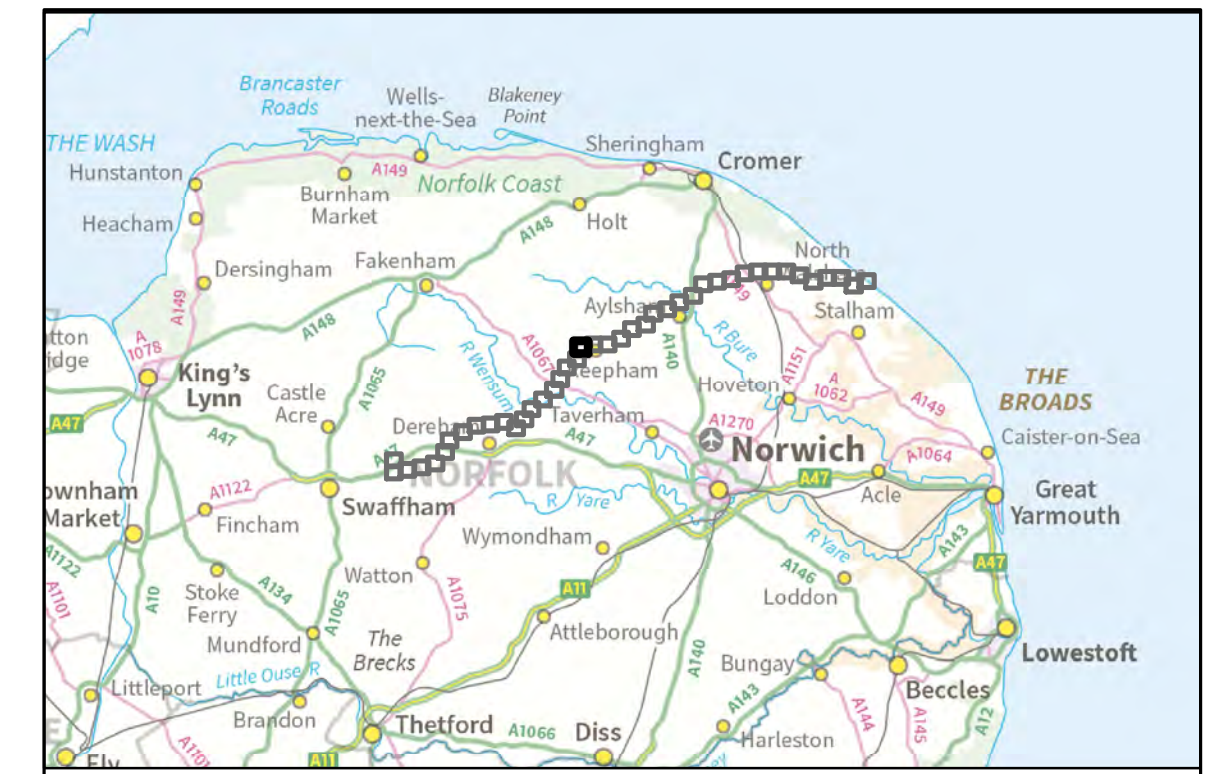
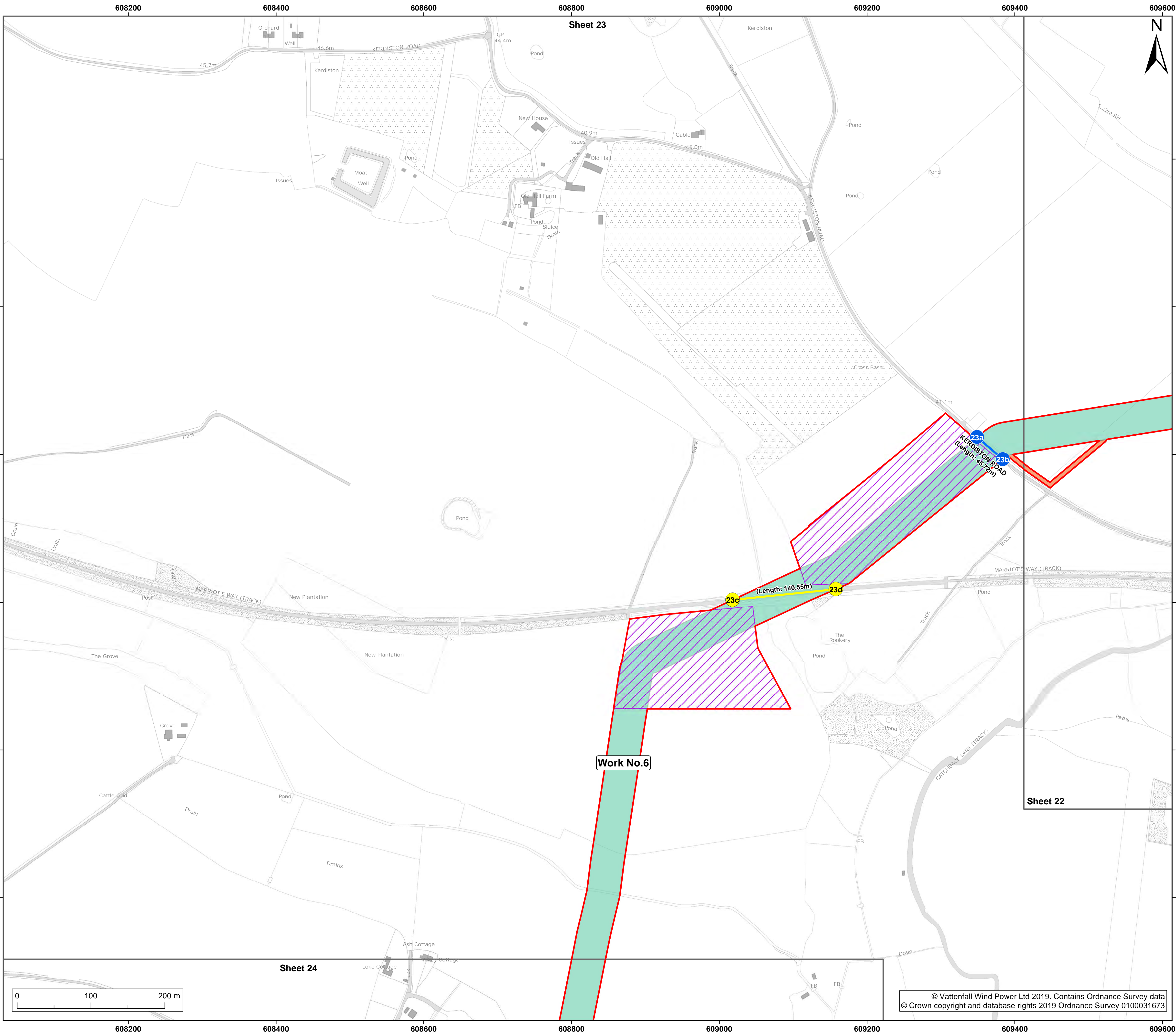

- Legend:**
- Order limits
  - Sheet boundary
  - Work No.6
- Land to be used in connection with construction or maintenance of the works**
- Trenchless crossing zone (used under Scenario 2)
  - Site side access
- Street subject to street works
- Points referred to in Schedule 2 of the
  - Points referred to in Schedule 2 of the

Project: **Norfolk Boreas Offshore Wind Farm**      Report: **Development Consent Order**

Title: **2.4 Works plan (onshore) (sheet 23 of 42) (November 2019 Revision)**

Doc Ref: 2.4	APFP Ref: 5(2)(j)	Drawing No: PB5640-007-000-006			
Revision: 07	Date: 05/11/2019	Drawn: LB	Checked: CD	Size: A1	Scale: 1:2,500
Revision: 06	Date: 14/05/2019	Drawn: LB	Checked: CD	Size: A1	Scale: 1:2,500

Co-ordinate system: British National Grid      EPSG: 27700

